

## Doctor Fix-It – SSL-VPN Setup Instructions

1. Open a web browser and go to <https://www.sonicwall.com/products/remote-access/vpn-clients/>. Click on the Download button under the appropriate operating system, then run the file after it has downloaded.
2. Click NEXT at the beginning of the Setup Wizard (this install process will only need to be done once)

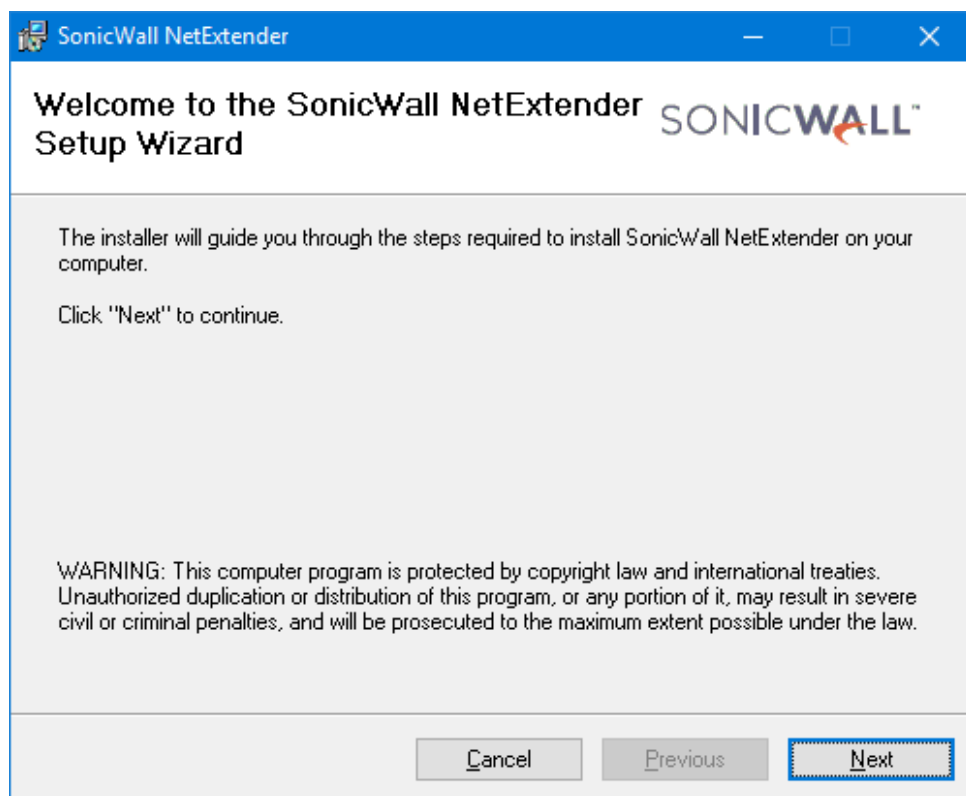

3. Click "I Agree" then click NEXT

4. Leave the install folder as the default value, then click NEXT

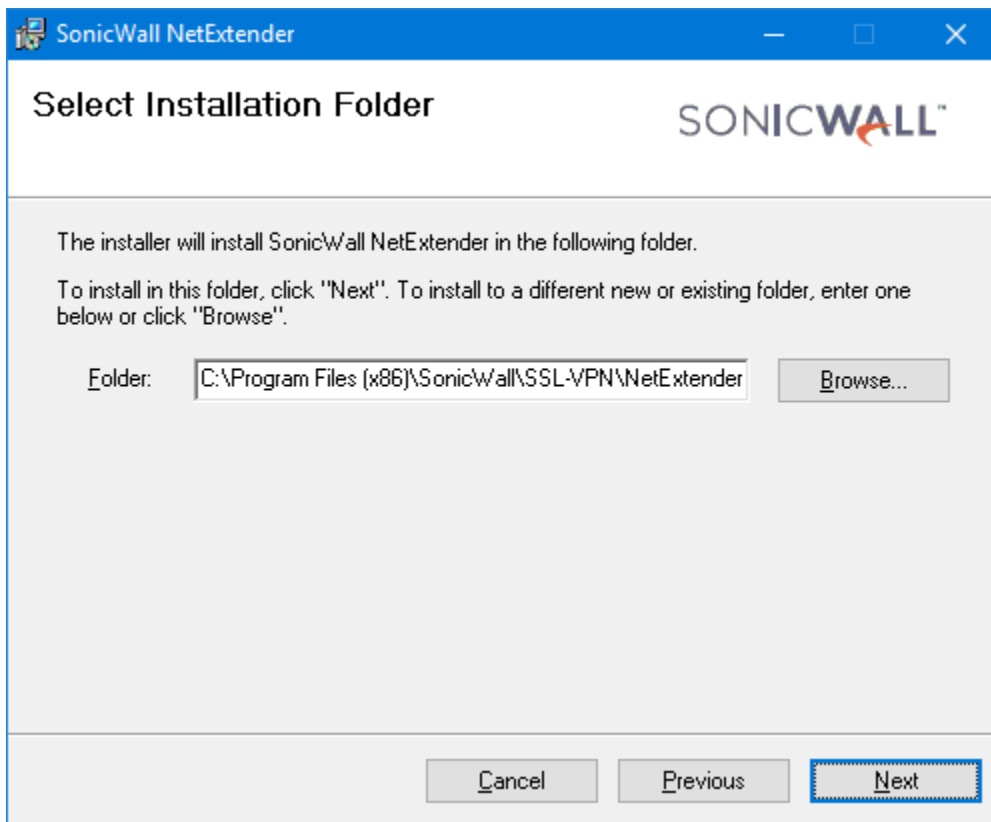

SonicWall NetExtender

## Select Installation Folder

SONICWALL™

The installer will install SonicWall NetExtender in the following folder.  
To install in this folder, click "Next". To install to a different new or existing folder, enter one below or click "Browse".

Folder: C:\Program Files (x86)\SonicWall\SSL-VPN\NetExtender Browse...

Cancel Previous Next

5. Enter the Default Server: 96.81.63.5:4433 and Default Domain: LocalDomain, then click NEXT

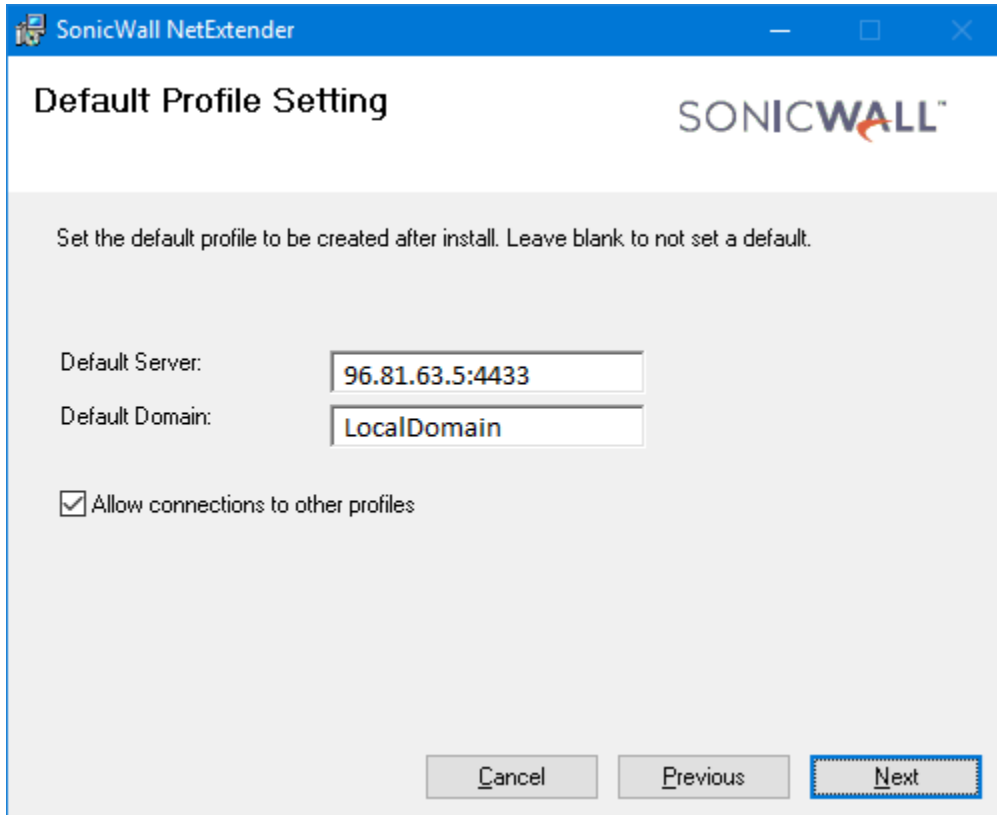

SonicWall NetExtender

## Default Profile Setting

SONICWALL™

Set the default profile to be created after install. Leave blank to not set a default.

Default Server: 96.81.63.5:4433

Default Domain: LocalDomain

☒ Allow connections to other profiles

Cancel Previous Next

6. Then click NEXT to have the system add shortcuts for later access

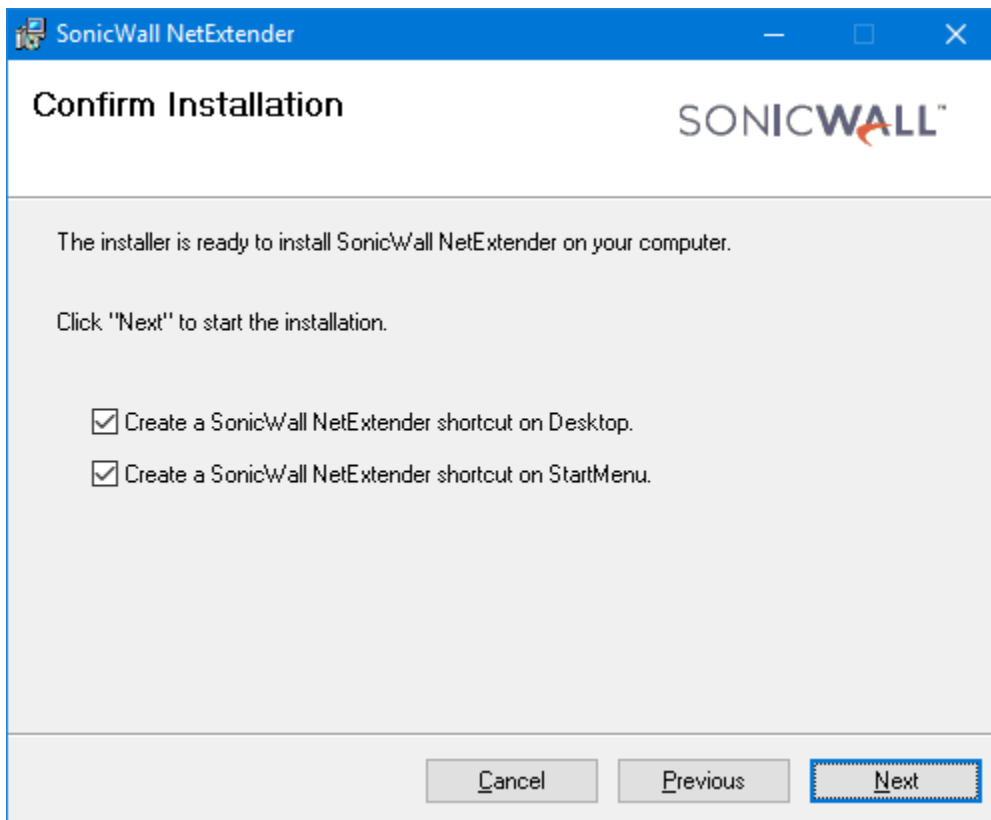

7. After installation, click Close.

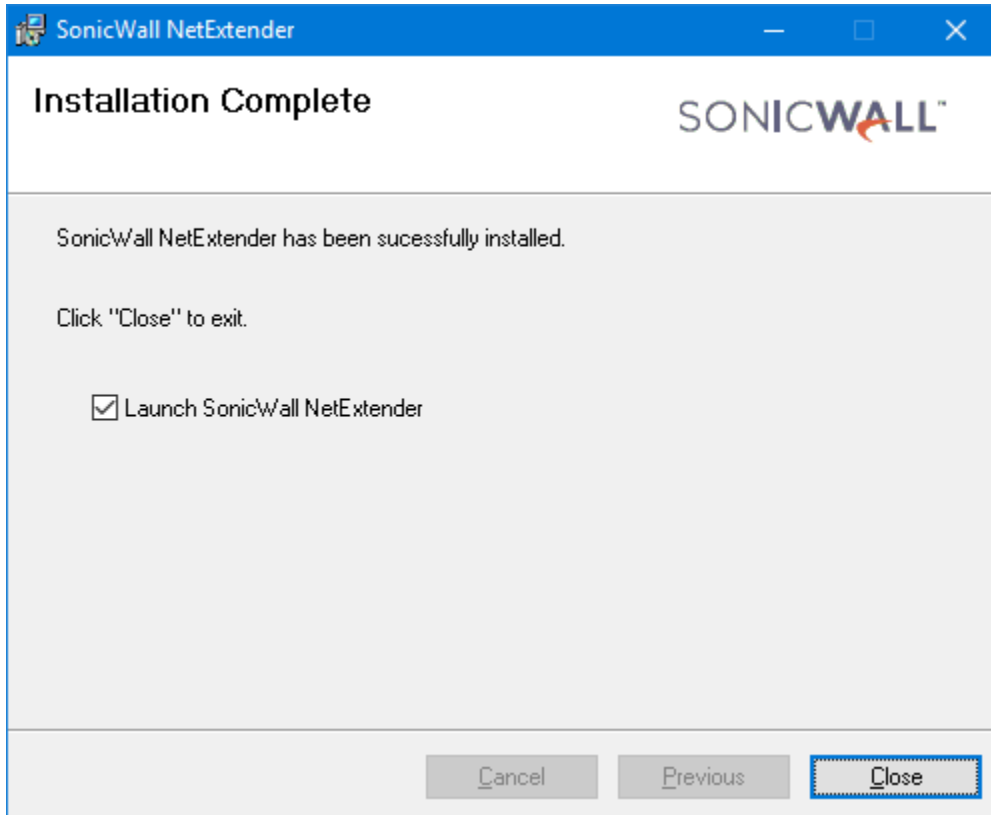

After install, reboot the computer! This is important as it may not ask and maybe necessary before the program will function properly.

8. When connecting to the server, use the following (Your Manager will have the password), then click CONNECT  
Verify the address is **96.81.63.5:4433**, enter sslvpn and your password, and the domain is **LocalDomain**.

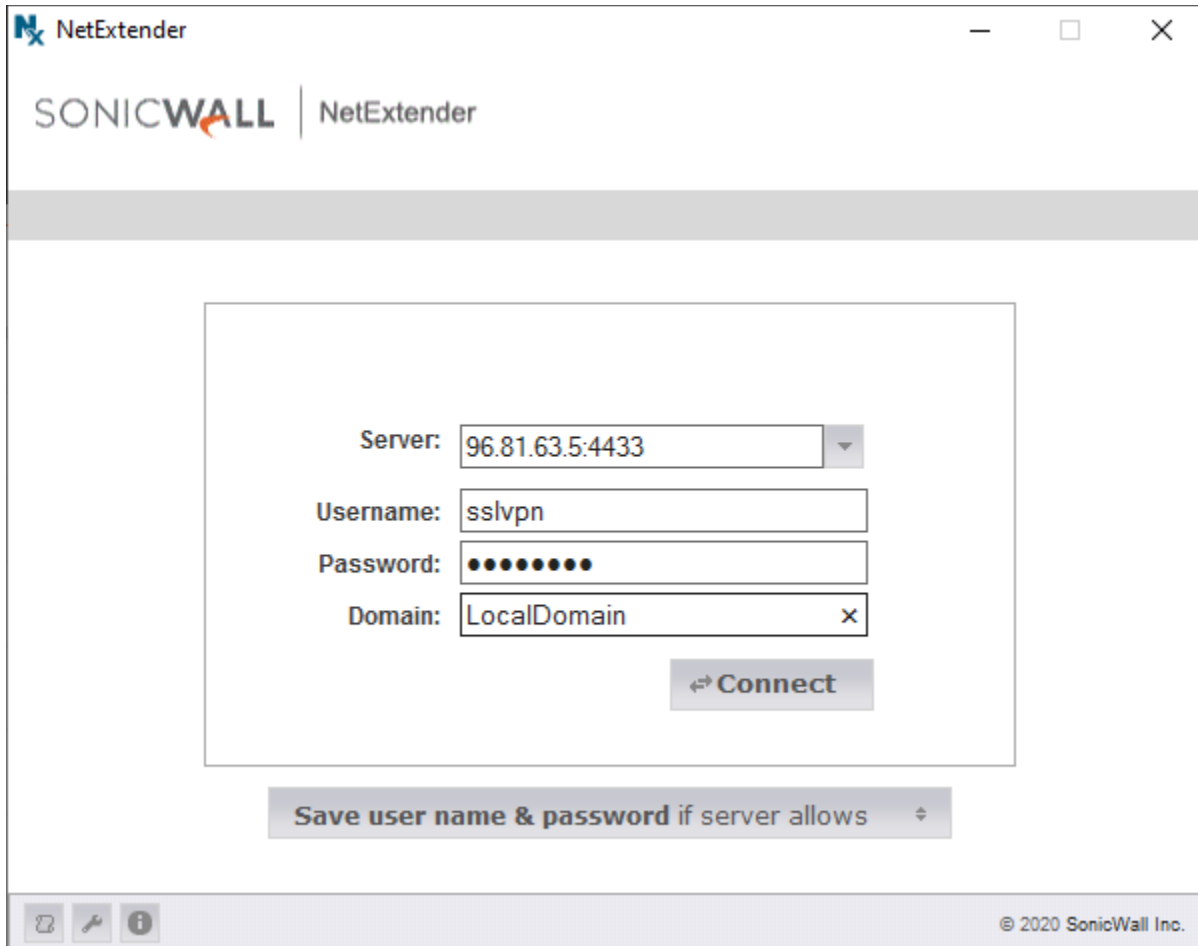

9. Click "Always Trust" to the Certificate screen

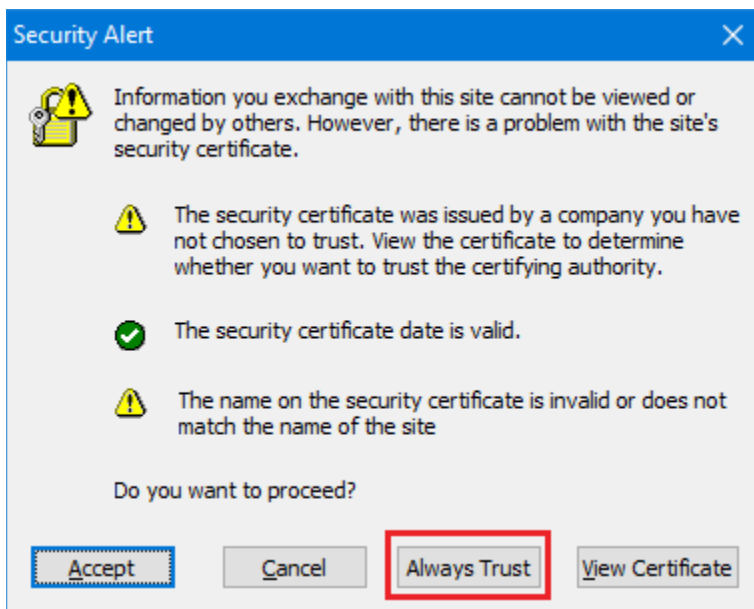

10. After the reboot from the first install, you should now be able to connect. To disconnect the session, click the “Disconnect” button. During your session, you can minimize this screen while you work.

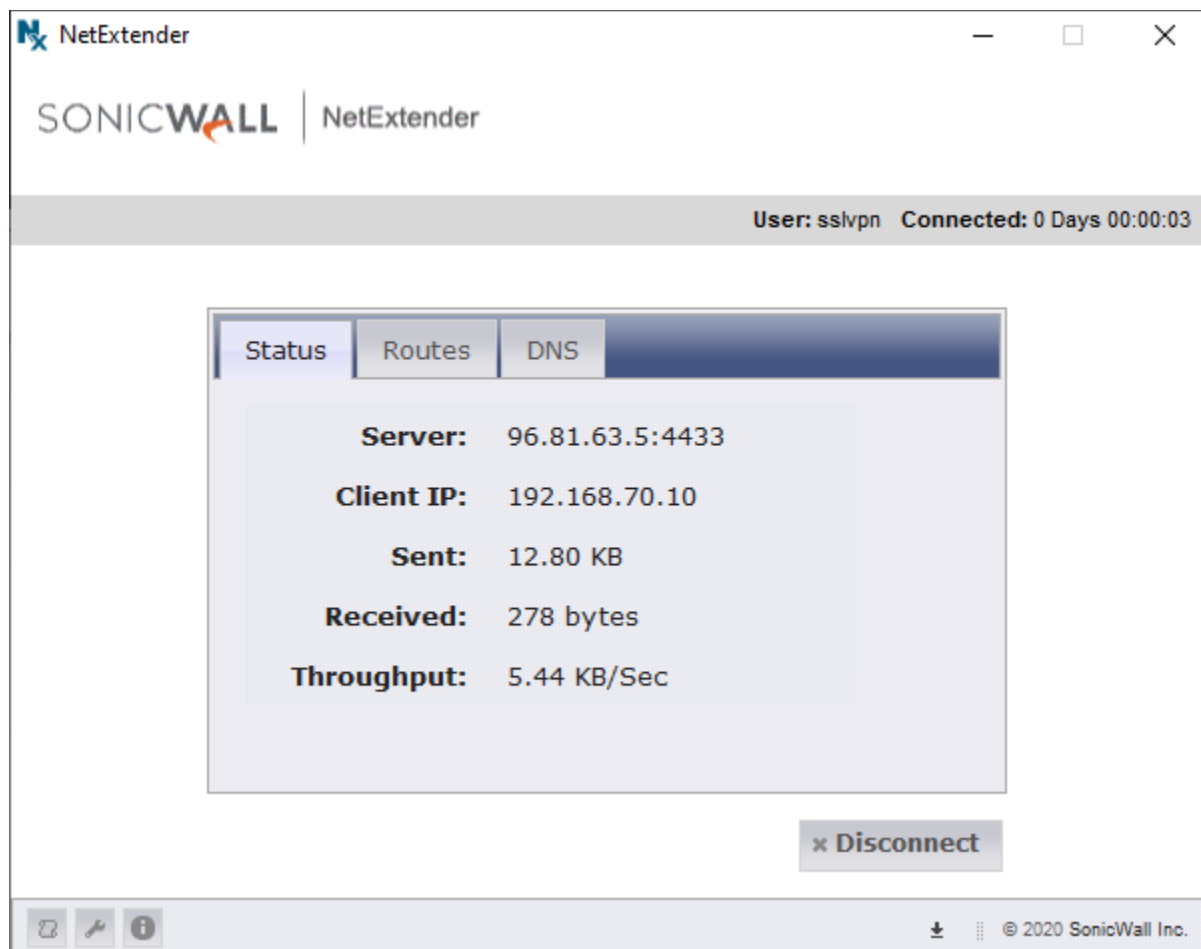

11. After the VPN connection has been established, you can open an RDP connection to any PC connect to the Network or access any file shares on the laptop.

